

## Less Frequently Used Laboratory Animals

John N. Norton, D.V.M., Ph.D.  
Director, Division of Laboratory Animal Resources  
Duke University Medical Center

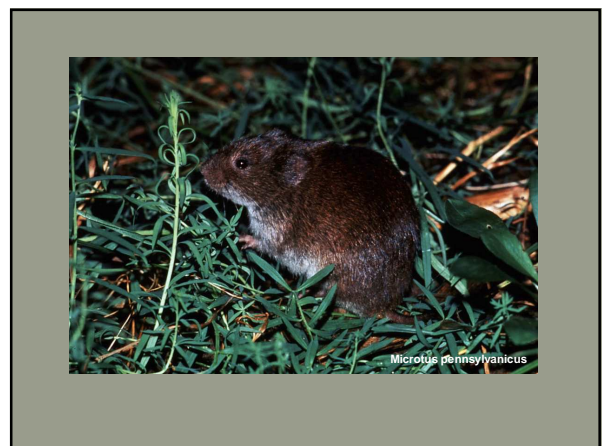

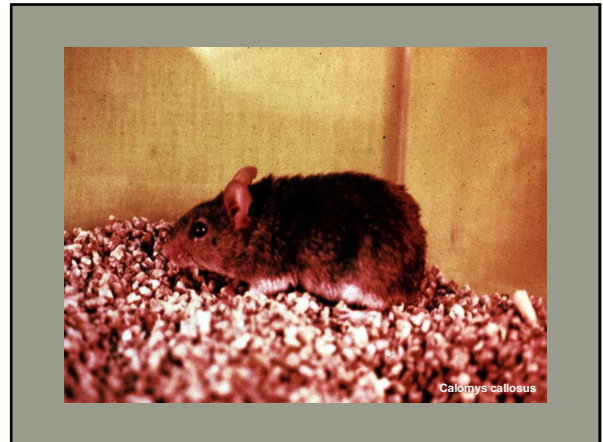

*Clethrionomys rutilus*



*Mystromys albicaudatus*



*Oryzomys palustris*



*Peromyscus maniculatus*



*Peromyscus leucopus*



*Sigmodon hispidus*

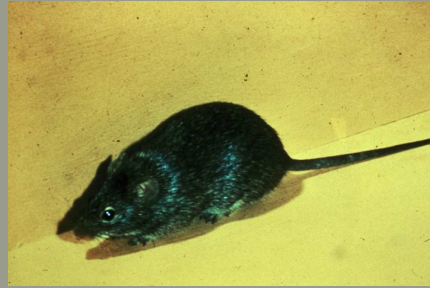

*Ondatra zibethicus*

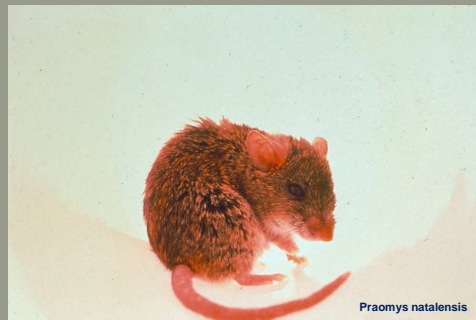

*Promys natalensis*



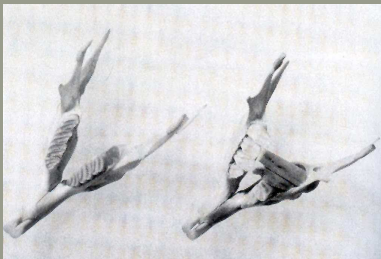



*Octodon degu*

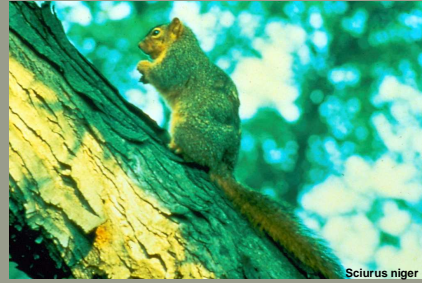

*Sciurus niger*



*Sciurus carolinensis*



*Spermophilus heecheyi*

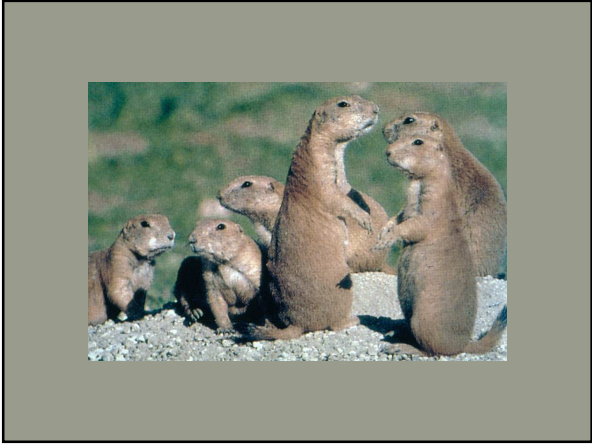
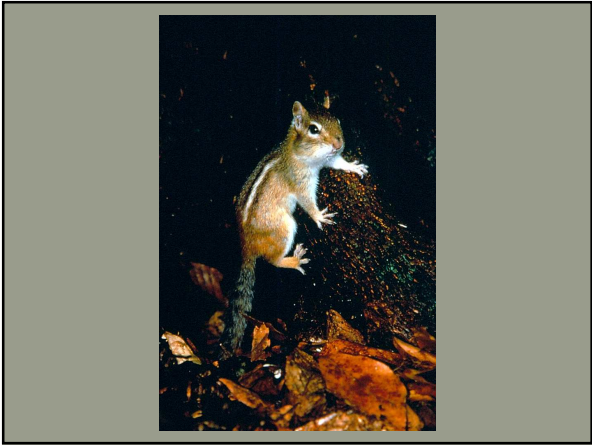
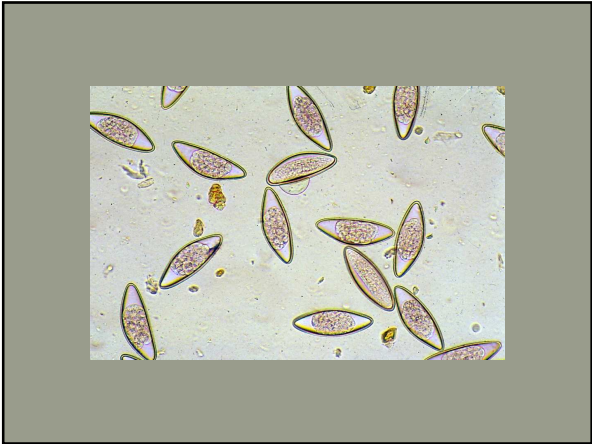

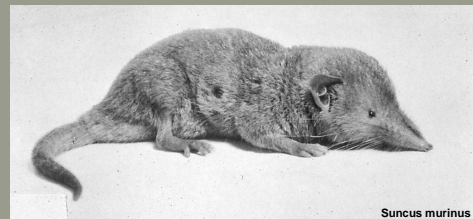



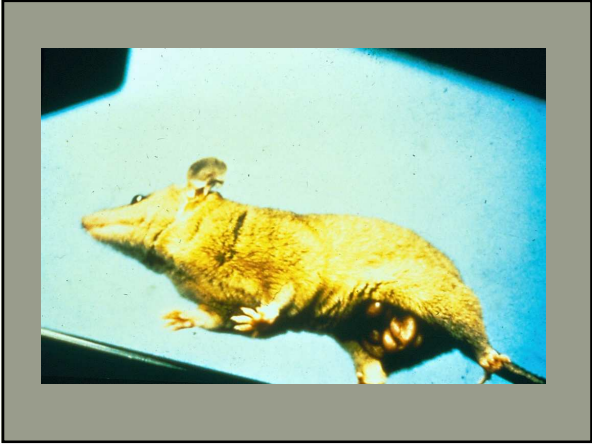
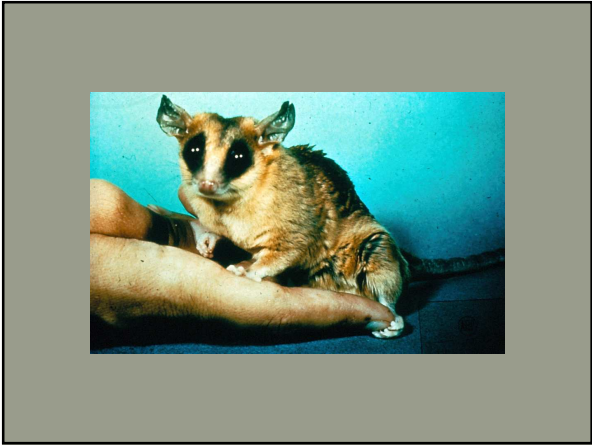
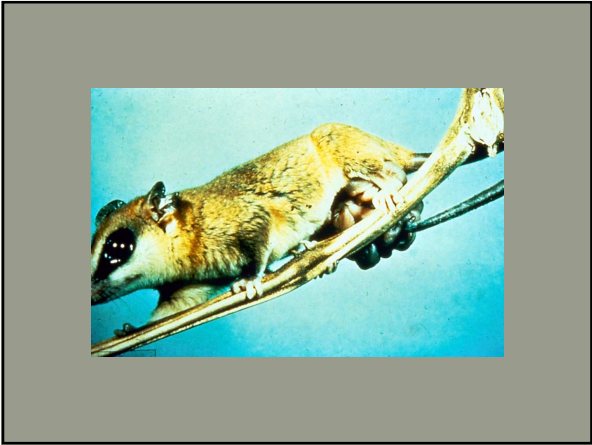
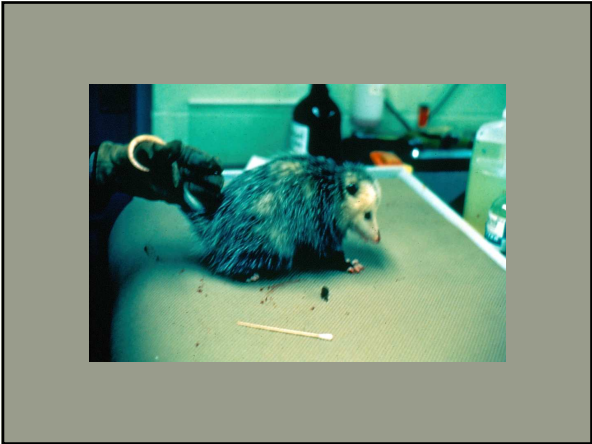

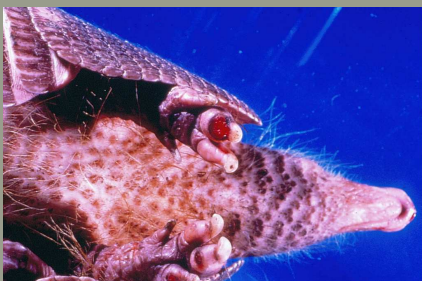
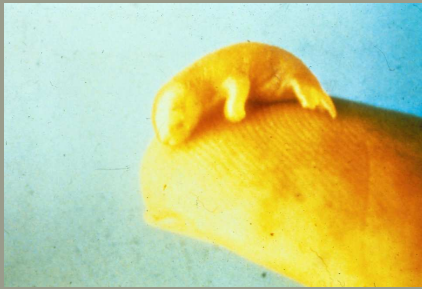





Cephalophus monticola

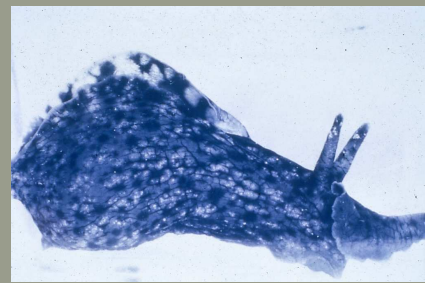

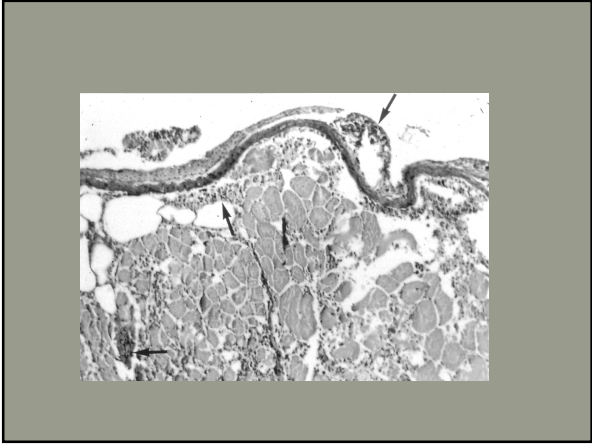
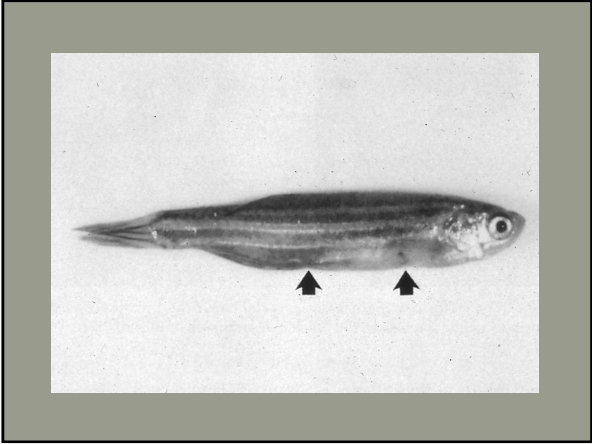
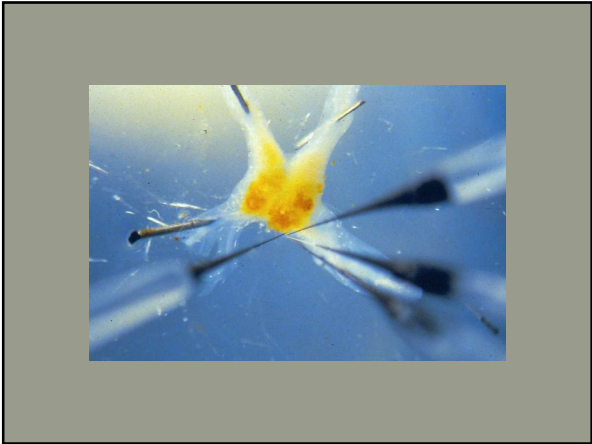

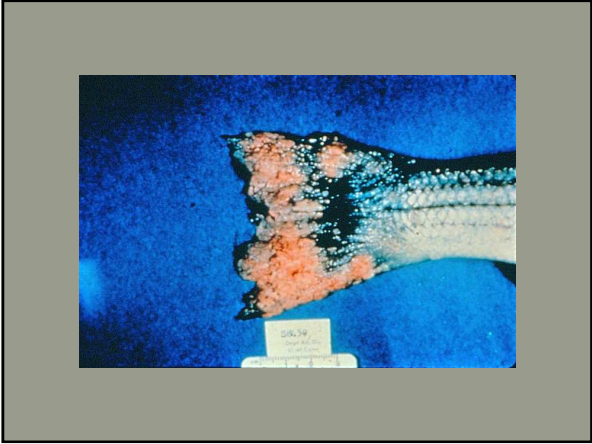
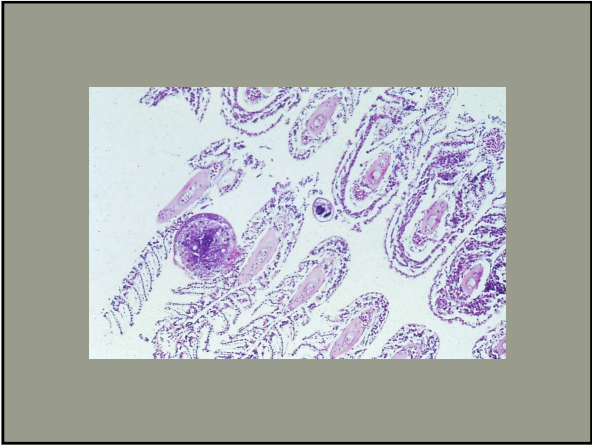
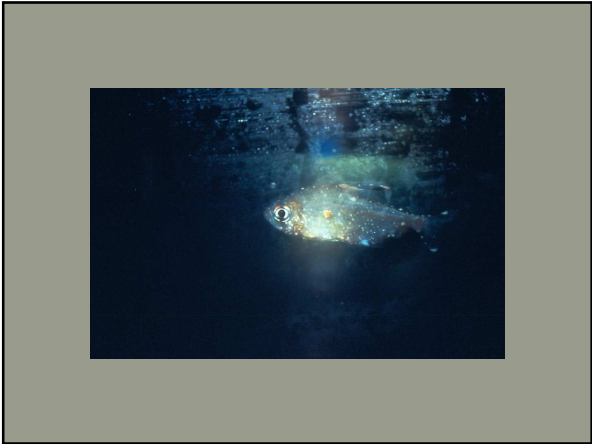

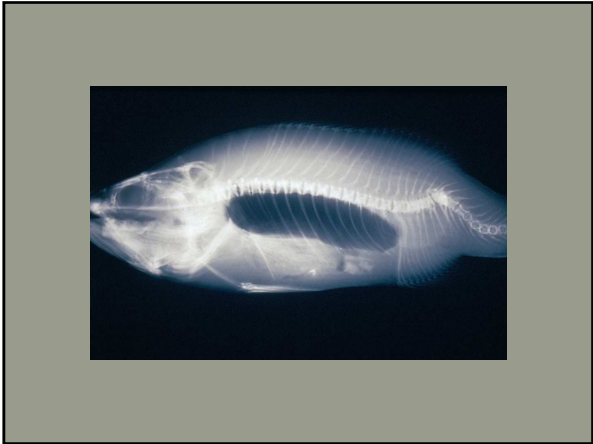



A higher incidence of gastric carcinomas occurs in females of the following species?

- A. *Rattus norvegicus*
- B. *Sigmodon hispidus*
- C. *Mastomys natalensis*
- D. *Homo sapiens*

## Acknowledgements!

Thanks to the following sources for the images used in this presentation:

- Diane Forsythe and Mary Grant – National Institute for Environmental Health Sciences
- US Army
- Brad Goodwin – University of Texas Health Science Center, Houston
- American Association for Laboratory Animal Science

## Disclaimer

- This is not an ACLAM sanctioned presentation
- All information is deemed reliable and correct
  - No warranty for accuracy
- No information presented is known to be specifically included in the ACLAM Board Certification Exam